49 Life Sciences Parkway • Steinbach, MB R5G 2G7
Phone: 1-800-775-0018 • (204) 320-1801
Fax: (204) 346-1450
Email: info@urbanpark.com
Visit Us At: www.urbanpark.com

urban park

SPECIFICATION SHEET

Brighton Pier Series
Backless Bench

OPTION 'A' (Length)
- ☐ 4'–0"
- ☐ 6'–0"

OPTION 'B' (Mounting)
- ☐ Embedded
- ☐ Surface Mount
- ☐ Free Standing

OPTION 'C' (Seat Pan)
See Attached Page

OPTION 'D' (Finish)
- ☐ Galvanized
- ☐ Powder Coat (includes Autophoretic Coating)
- ☐ Stainless Steel # 4 Polish

General Notes:
1.) Customer responsible for installation.
2.) Do not scale drawing.
3.) Bench detail shown with embedded and surface mounted options for clarity. Mounting not manufactured as depicted.
4.) 6'–0" bench, with perforated mesh seat pan shown.

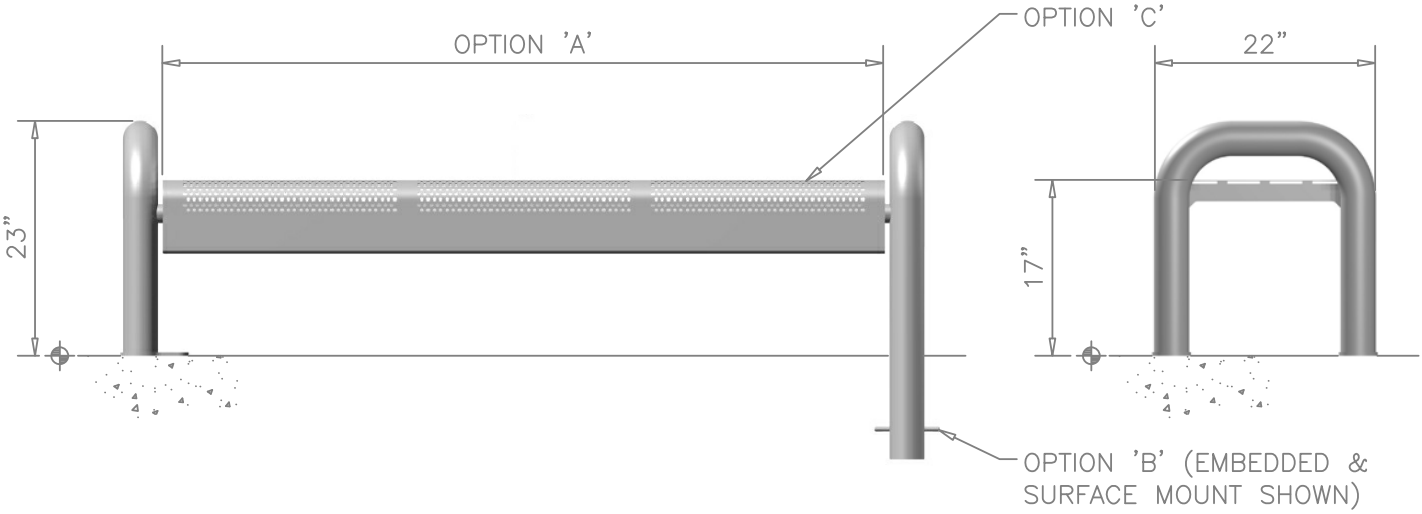

BACKLESS BENCH
BRIGHTON PIER SERIES

49 Life Sciences Parkway • Steinbach, MB R5G 2G7
Phone: 1-800-775-0018 • (204) 320-1801
Fax: (204) 346-1450
Email: info@urbanpark.com
Visit Us At: www.urbanpark.com

urban park

SPECIFICATION SHEET

Brighton Pier Series
Backless Bench

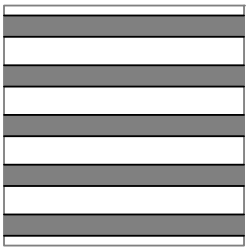

☐ Flat Bar

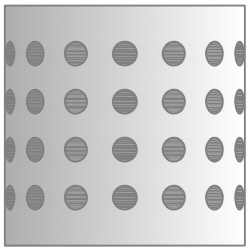

☐ Embossed

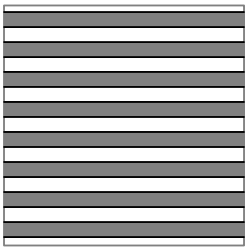

☐ Round Bar

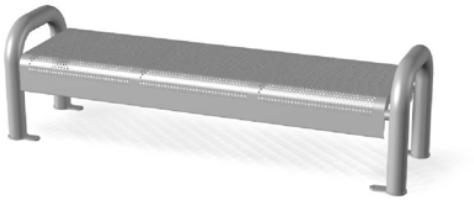

☐ Perforated Mesh

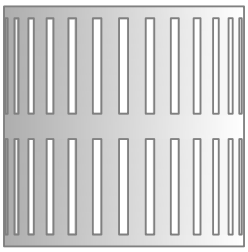

☐ Vertical Slot

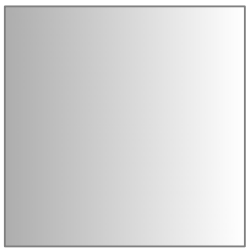

☐ Solid

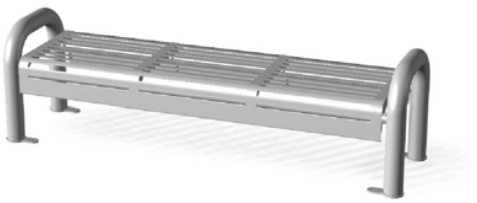

☐ Horizontal Slot

☐ Custom